

-LOWANCE in front of

DATE: JANUARY 2

*alsh*  
DEPUTY LAND REGISTRY DIVISION C

I REQUIRE THIS PLA UNDER THE REGISTR DECEMBER 22, 1980

*James K. Whi*  
JAMES K. WHI  
PART LOT C1  
1 TO 6 ORIGINAL 66  
ALLOWANC

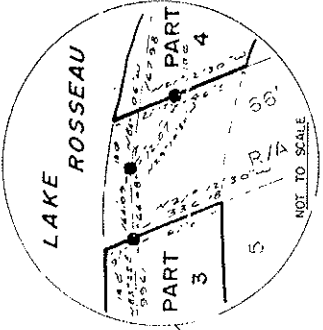

# LAKE ROSSEAU

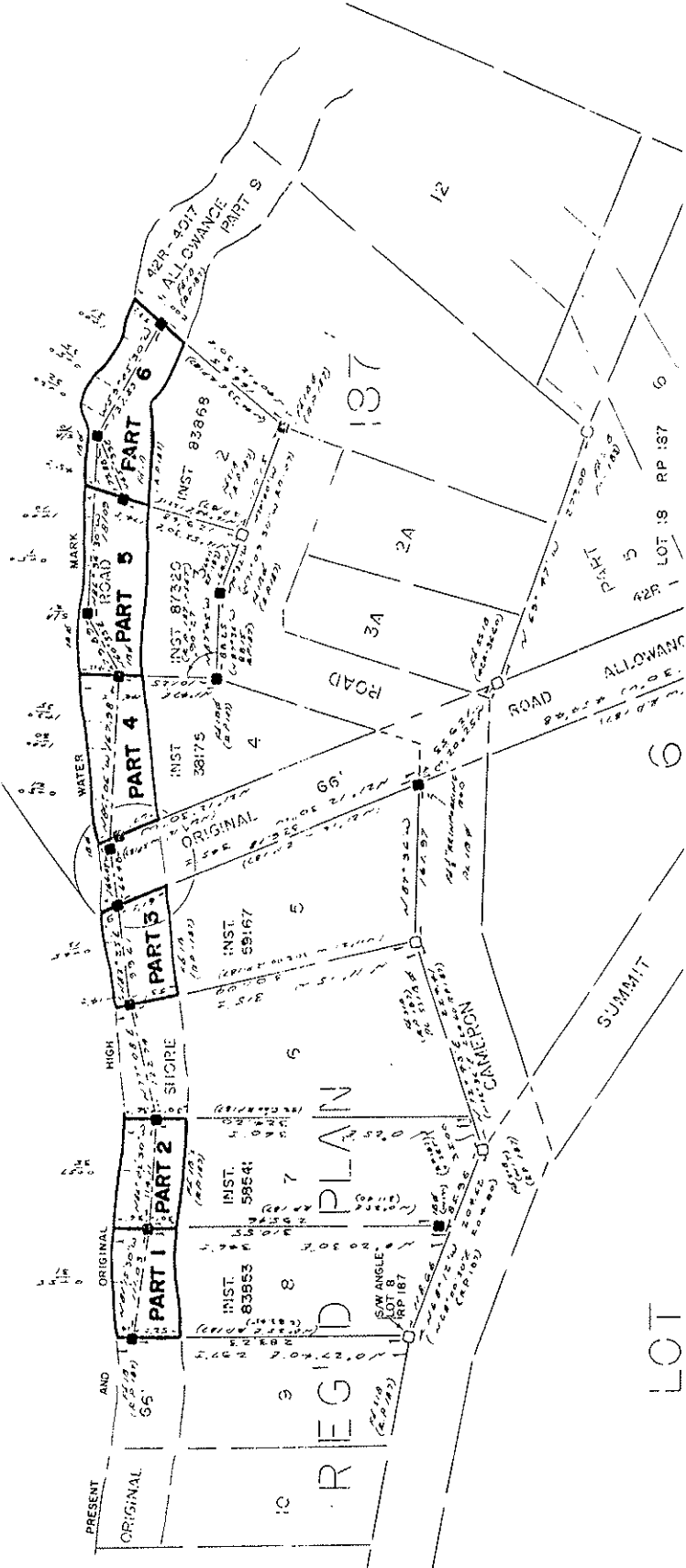

LOT

# TOWNSHIP OF HUMPHRY DISTRICT OF PARRY SOUND

Scale - 100 feet to an inch.

assumed to be N69°08'  
 1/2 I.B. indicates iron bar  
 1/2 I.P. " " post.  
 S.M. " " stone mark  
 M.O.R. " " hole drilled

the said  
 roads  
 High  
 Hill  
 N. Chub. rd.

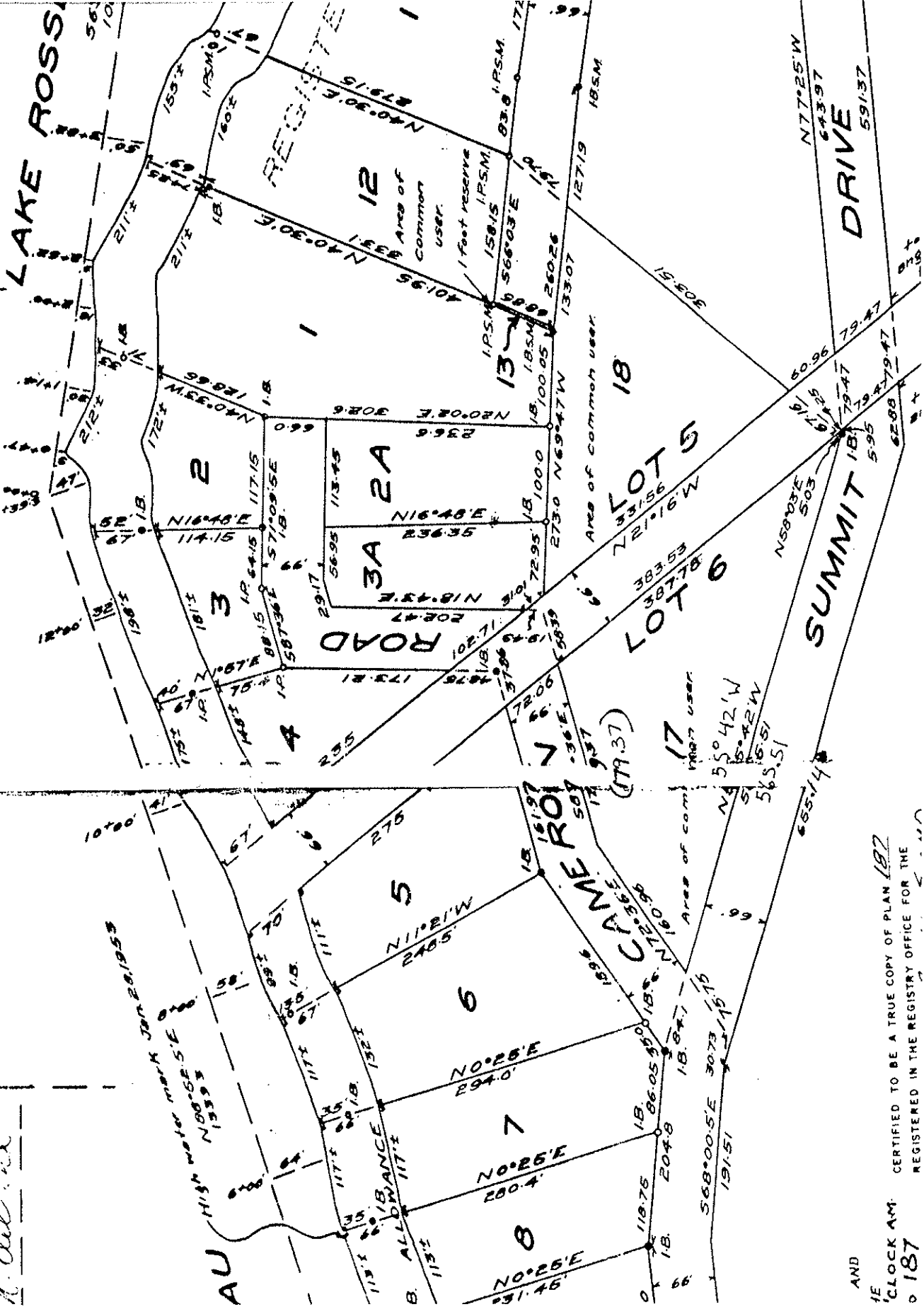

AND  
 12  
 O'CLOCK AM.  
 0 187

CERTIFIED TO BE A TRUE COPY OF PLAN 187  
 REGISTERED IN THE REGISTRY OFFICE FOR THE